



14th SUMMER SEASON — 1968

PLAYHOUSE ON THE GREEN

"WAIT UNTIL DARK"

BY FREDERICK KNOTT

Aug. 5-10

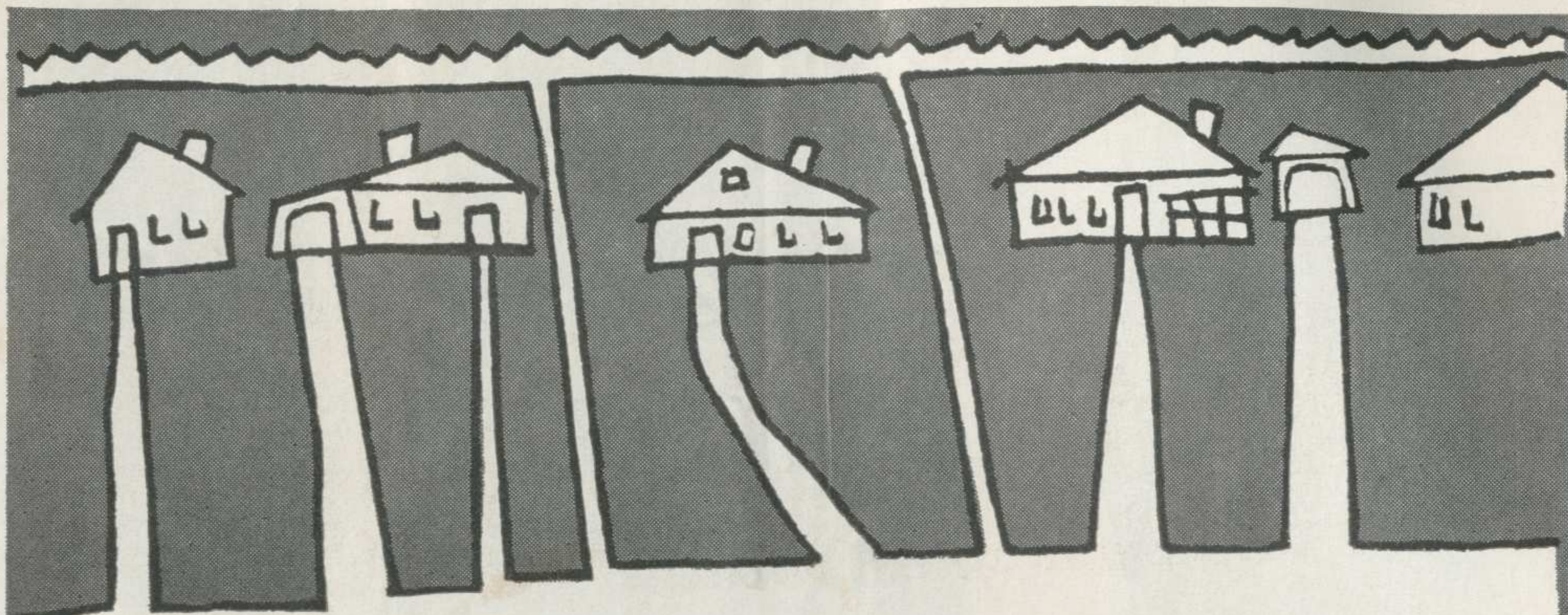

This is our outdoor advertising

SCOTTS, the grass people, makers of TURF BUILDER.

RITE RUG CO.

2 LOCATIONS

262 S. HIGH ST.

4831 E. MAIN ST.

buy carpet in your home

call

228-3790 — 866-0555

Mr. Edwards



Mr. Edwards, thoroughly trained and experienced in carpeting, will come to your home with samples and discuss your carpeting problems with you. Day or evening appointment.

ESTIMATES CHEERFULLY GIVEN

3 Years — No Down Payment



PLAYHOUSE

on-the-green

*Central Ohio's Finest Professional Summer Theatre
is Owned and Operated by
The Columbus Theatre Company*

W. C. HARRISON
President

SALLIE JONES SEXTON
Vice-President

HERBERT E. EVANS
Vice-President

WILLIAM C. COOK
Secretary-Treasurer

MONTALDO'S

149 EAST BROAD

COLUMBUS, OHIO

*Wherever you go,
whatever you do —
you're always at your best
in fashions by MONTALDO'S.*

Dresses — Coats — Suits
Sportswear — Blouses — Lingerie
Shoes — Millinery — Furs
Cosmetics — Jewelry — Bags — Accessories

Columbus and Central Ohio's Largest Oldsmobile Dealer



KEY OLDS COMPANY

830 North High Street

Phone 614/294-3201

Columbus, Ohio 43215

PLAYHOUSE

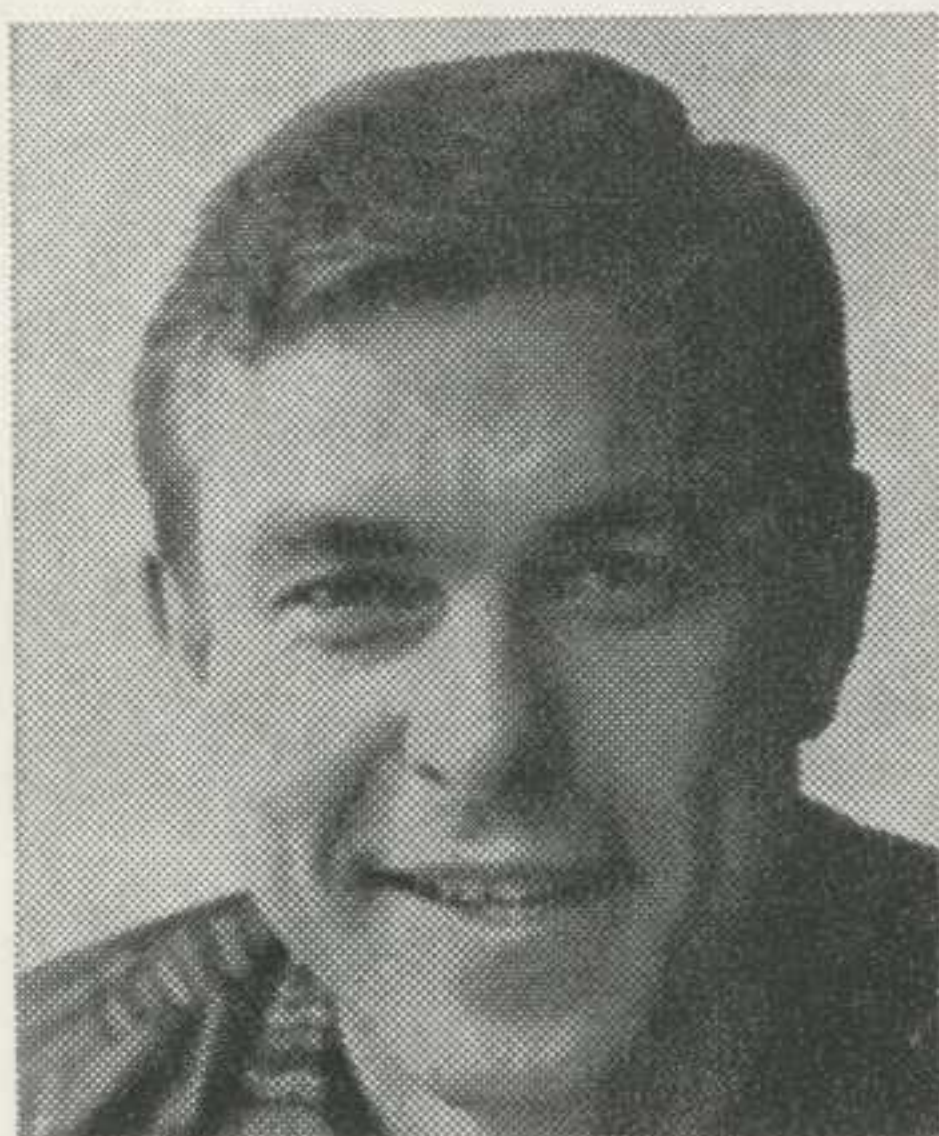

Richard Higgs



Ralph Nilson



Grace Chapman



Bruce Brighton



Lois Holmes

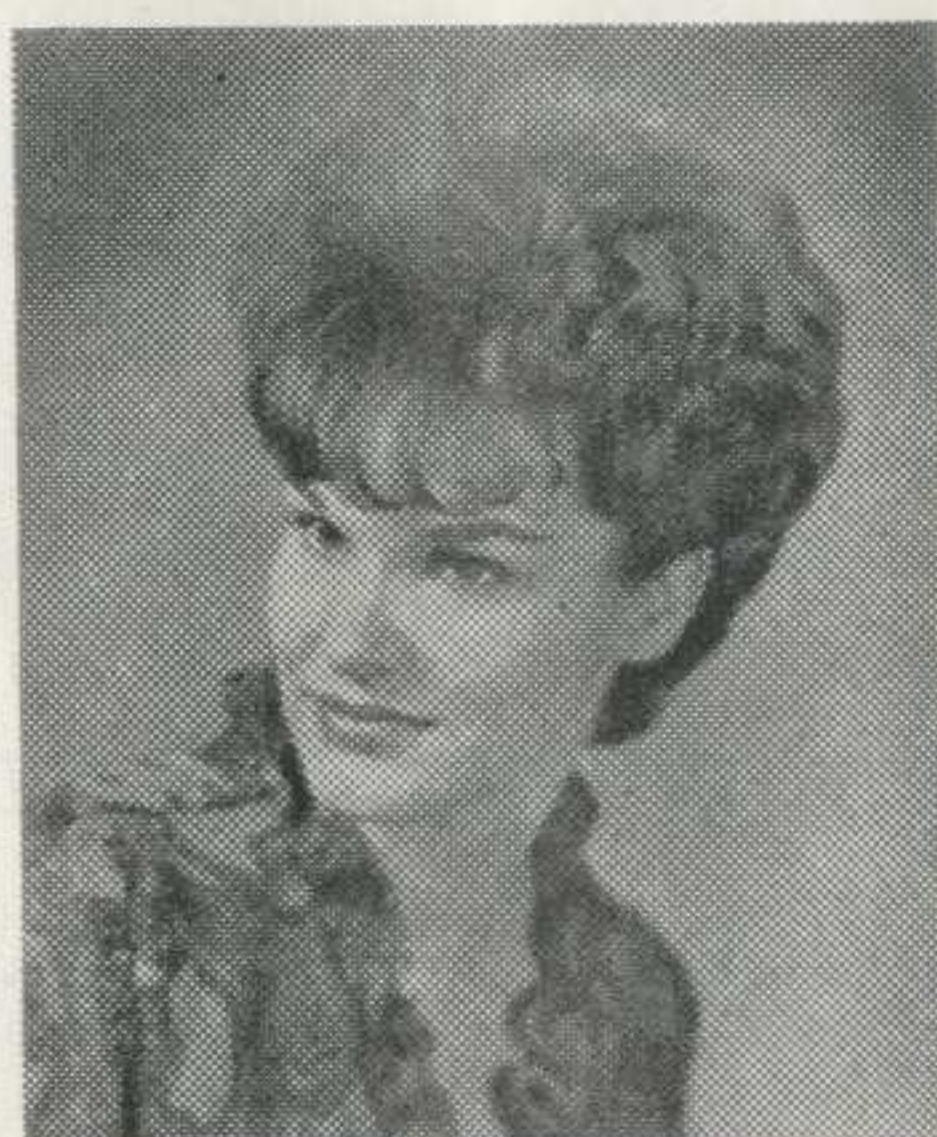

Jean Martinez



Gary Garth

Schorr-Ketner Furniture Co.

33 YEARS IN THE SAME LOCATION OFFERING CENTRAL OHIOANS THE FINEST IN FURNISHINGS, FABRICS, CARPETING, ANTIQUES, OIL PAINTINGS, AND THE MOST TALENTED DECORATING SERVICE ANYWHERE. BUDGET? YOU SET THE PACE! TIME? AT YOUR CONVENIENCE!

731 EAST BROAD STREET

CA 8-3238

COLUMBUS, OHIO

Promise of a
sparkling evening



Bottled under authority of The Coca-Cola Company by
COCA-COLA BOTTLING COMPANY OF OHIO

PORTRAITS

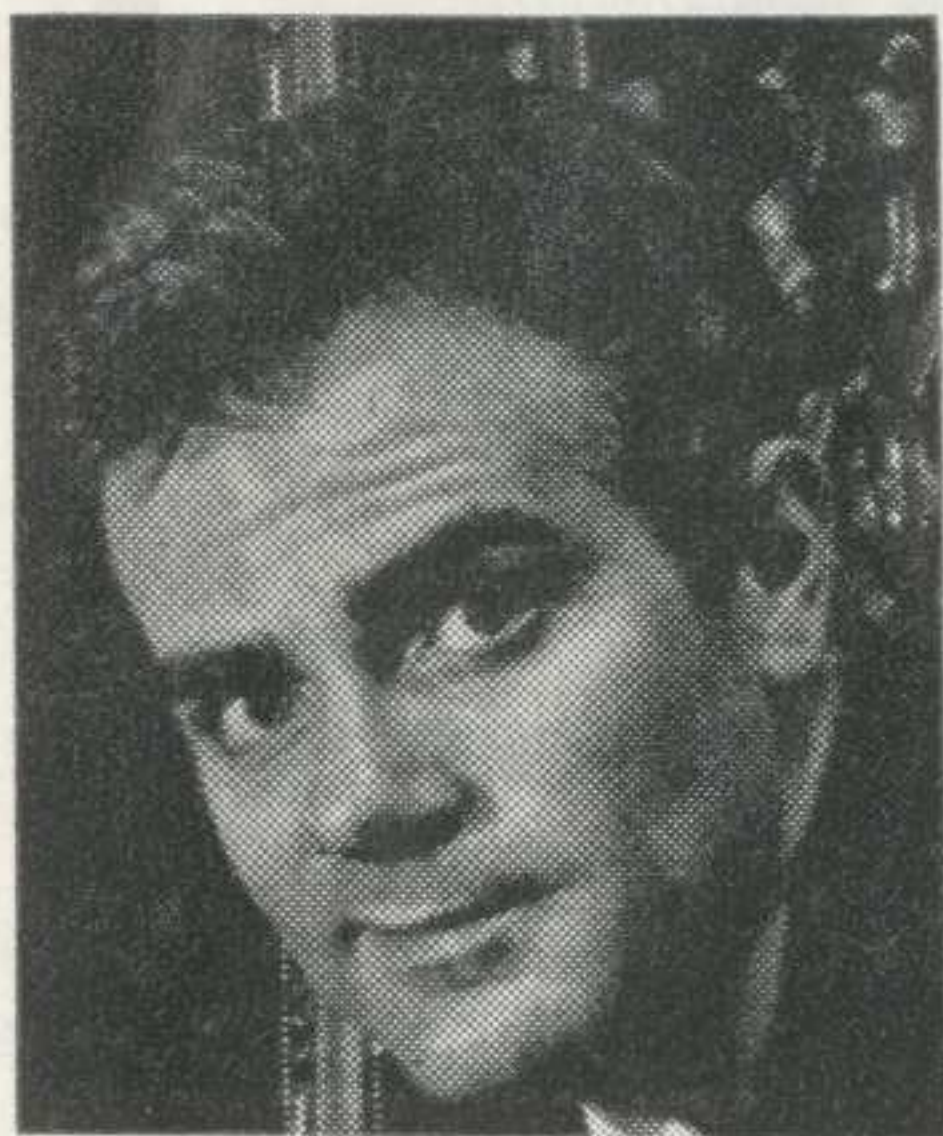

Ted Pritchard



Bruce Blaine



Deirdre Owen



Penny Pritchard

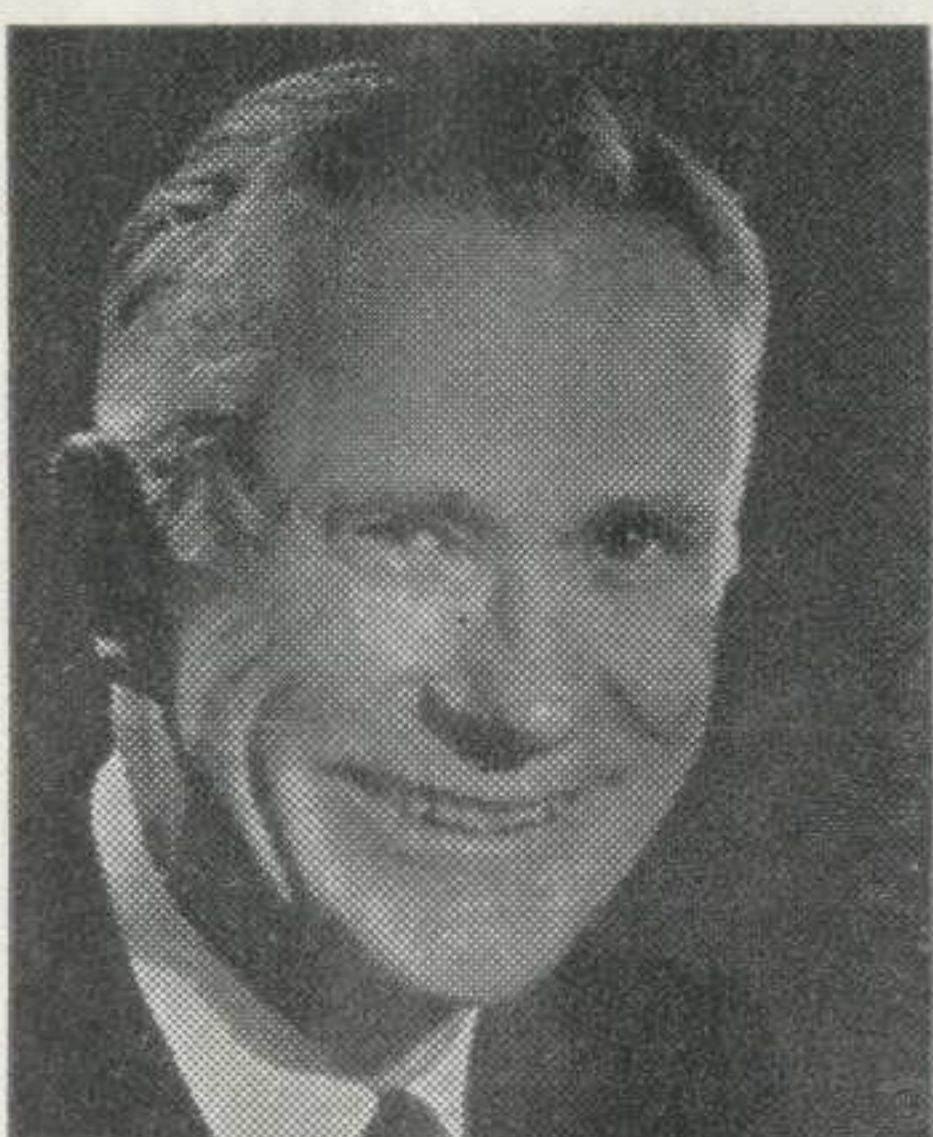

Ed Wright



Mary Kay Williams



Worthington Realty Company

ALLEN B. SHAW REALTOR
635 HIGH STREET AT NEW ENGLAND AVENUE
P.O. BOX 263, WORTHINGTON, OHIO

Telephone AREA CODE 614 **885-4411**

MULTIPLE LISTING SERVICE — INTER-CITY RELOCATION SERVICE
FREE — Homes For Sale Photo Guides

There's a Reason our clients are our best friends

*Complete & Dependable
Real Estate Service
for over 32 years*

ON YOUR WAY TO P.O.G.
STOP FOR DINNER

**HARVEST TABLE BUFFET
SMORGASBORD
\$2.50**

**SNYDER'S OLD
WORTHINGTON INN**

1 Block South on 23 From 161
Built in 1831
885-6253



DAN HOGAN

Director

left the New York company of "Joe Egg" to make his Playhouse-on-the-Green debut as director of the theater's 14th season of summer stock. Hogan has directed a number of notable stars, including Pat O'Brien in "Time Out For Ginger;" Alan Mowbray in "Enter Laughing;" Jack Kelly in "Goodbye Charlie;" Rosemary Prinz in "Lullaby;" and Dennis O'Keefe in "Never Too Late."

As an actor Hogan played Martin Ladvenu in the national company of "The Lark" starring Julie Harris. He also played leading roles with the British Colonial Theater in Nassau for one year, and off-Broadway he appeared in "Salome" and "Madam Will You Walk." Stock positions have found him at the White Barn Theater, Irwin, Pennsylvania; Playhouse in the Park, Philadelphia; the Canal Fulton Summer Arena; and the Berkshire Playhouse at Stockbridge.

Perhaps you've seen Hogan on television on "To Tell The Truth," U.S. Steel Hour, or "Faith For Today."

We know you join us in wishing Hogan great success in this, his first (and we hope the first of many) seasons at POG.

McVay Furniture Co.

NOW 2 STORES TO SERVE YOU

Westerville — at 38 N. State St.

Westhill — at 4801 W. Broad,
Lincoln Village

Ohio's Largest Ethan Allen Dealer

Colonial and Traditional Specialist

882-3643

**SEE US FOR YOUR
POWER LAWN TOOLS**

Ward & Company, Inc.

833 GRANDVIEW AVENUE
COLUMBUS, OHIO 43215

Distributors of
Turf Equipment and Supplies

488-2313 - 486-2448

"WE SERVICE WHAT WE SELL"

The McElroy-Minister Co.

Insurance Since 1875

Fire - Life - Casualty - Bonds

50 E. Broad St.

Columbus, Ohio 43215

CA 8-5565



88 East Broad Building

REPUBLIC - FRANKLIN INSURANCE COMPANIES

88 E. Broad St.

"Your best buy is RFI"

Be a Shrewd Investor!
THIS HIGH RATE PAID FOR LAST TEN YEARS

6%

on Calendar
Year Notes
Multiples of
\$100



on Variable
Interest Notes

**UP
TO 8%**

FIRST INVESTMENT COMPANY

Approved Lending Institution

Servicing 150 Million Dollars in Government Insured First Mortgages

Home Office
2244 Mock Road

Phone!

THEODORE R. SIMSON, President

Write!

Visit!

Phone
471-1212

LOIS HOLMES

has just recently completed a successful run at the Paper Mill Playhouse as Aunt Eller in "Oklahoma." She has an almost unlimited range as an actress, having played everything from the classics of Chekov, Ibsen, Strindberg and Wilde to "Oliver" and Cole Porter's "Anything Goes." On Broadway she has been seen in "Winesburg, Ohio" with Dorothy MacGuire, "The Lark" with Julie Harris, "The Autumn Garden" with Frederic March, "I've Got Sixpence" with Edmund O'Brien, "The Cherry Orchard" with Eva Le Gallienne, and many others. Some of her off-Broadway credits include Miss Prism in "The Importance of Being Earnest," Mrs. Harcourt in "Anything Goes," Aunt Julia in "Hedda Gabler," Catherine Stockman in "The Enemy of the People," and Maggie Martyr in the musical "Hurray, It's a Glorious Day." Television audiences have seen Miss Holmes on Hallmark, U.S. Steel, The Nurses, The Defenders, Edge of Night and The Secret Storm. In Summer theatres she has appeared with such stars as Ed Begley, Vivian Blaine, Lee Grant and Vivian Vance. On tour she played Mrs. Bedwin in the National Company of "Oliver," also appeared as Mrs. Mac Ellenly with Shirley Booth in "Time of the Cuckoo" at Central City Drama Festival.

GARY GARTH

is returning for his third season at POG, having spent the past winter on tour throughout the country, appearing at universities and colleges in a production of the Greek tragedy "Antigone." He was also production manager for a troupe of literary cabaret singers from the Left Bank in Paris. Garth made his Broadway debut in the comedy "Oh Dad, Poor Dad, Mama's Hung You In The Closet And I'm Feelin' So Sad" starring Hermione Gingold. His long association with that play took him on national tour and to most major summer theaters of the East. He also staged and played the role of Jonathan in a production of the play for the Ann Arbor Drama Festival in Michigan starring the late Constance Bennett.

Garth's credits include off-Broadway productions of Jonson's "The Alchemist" and Brachts "The Threepenny Opera," plus numerous appearances on television and many seasons of summer stock. A native of Ohio, he studied drama at Western Reserve University in Cleveland and in New York with Herbert Berghof and Uta Hagen.

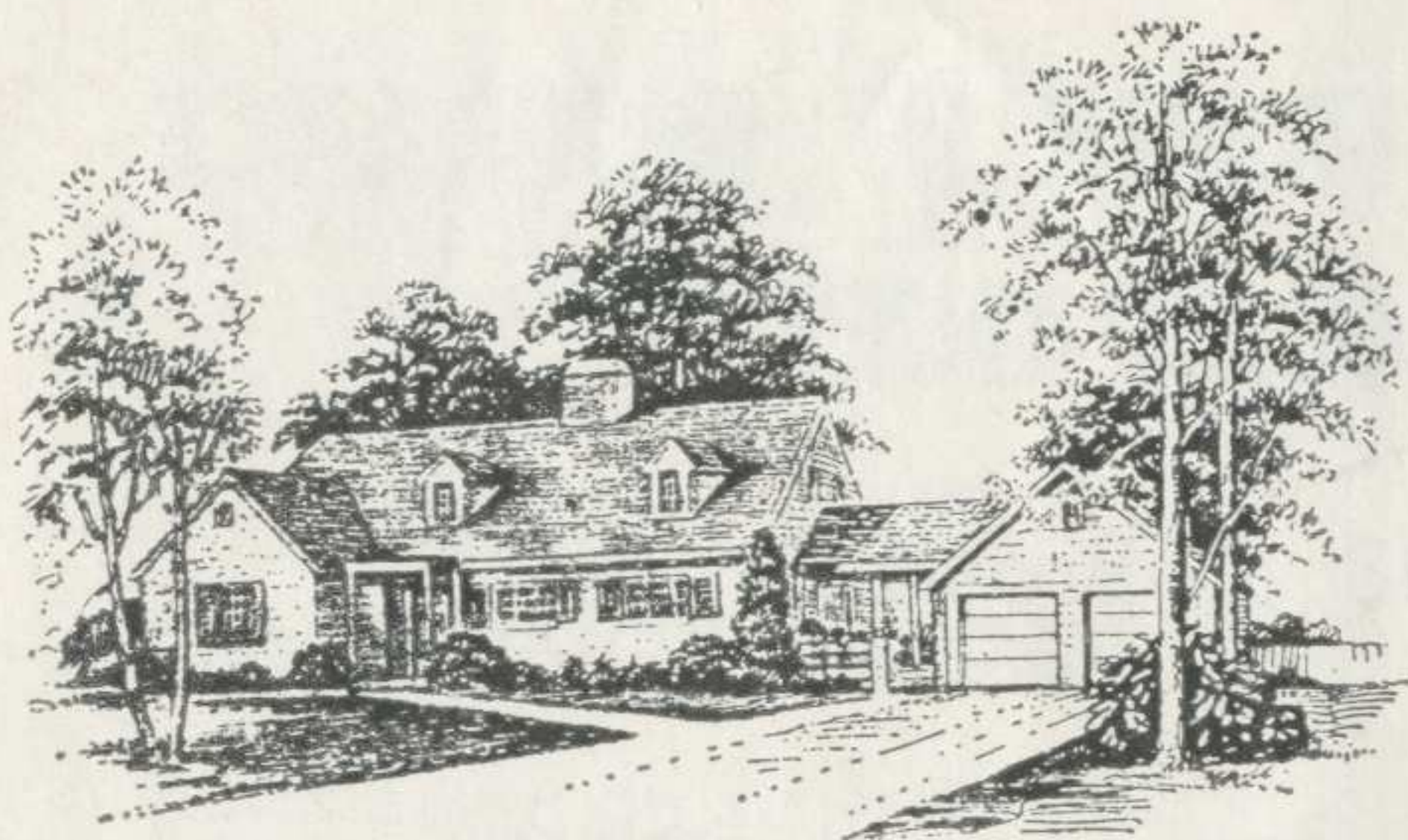

4060 EAST MAIN—BE 1-3632

Summer
LANDSCAPING
is Guaranteed
at

Burwell's
NURSERY
and GARDEN STORE

The Printing House That Keeps Its Promises

"Printers of Playhouse On The Green"

West-Camp Press, Inc.

39 Collegeview Rd.

882-2378

Westerville

PEOPLE WITH GOOD TASTE IN THEATER

... HAVE GOOD TASTE IN TRAVEL.

**Peoples
Travel
Service Inc.**

246 NORTH HIGH STREET

COLUMBUS 15, OHIO

CA 4-1234



complete travel service: come in or call

reminder: Book early

STAFF FOR PLAYHOUSE-ON-THE-GREEN

SALLIE J. SEXTON*Producer-Manager*

JANE E. DUNSCOMBE ..*Assistant to Producer*

HAROLD BEAIRD*Comptroller*

JOAN M. LOOMIS*Press*

JOHN ECONOMOS, *Production Stage Manager*

EUSAN ROBISON, *Assistant to Mr. Economos*

DICK HEINTZ*Box Office Manager*
885-4441

DOWNTOWN BOX OFFICE

Central Ticket Office
(*Beasley-Deshler Hotel*)

JACK SHERICK*House Manager*

JAY KOTCHER*Designer*

BILL WYATT*Technical Director*

BILL BRAVARD*Master Electrician*

KATHY GARDNER*Property Mistress*

R. WOOD SEARLES*Assistant Props.*

PENNY KINNEAR*Wardrobe Mistress*

DANIEL REED*Carpenter*

STEVE BERRY*Transportation*

MRS. MACK DORSH*Housing Coordinator*

APPRENTICESTim Toothman,
Sarilla Bledsoe, Pat Kitts, Bruce R. Mason, Kitty
Ratchford, Gini Schaefer, Pam Schneider, Tim
Werely.

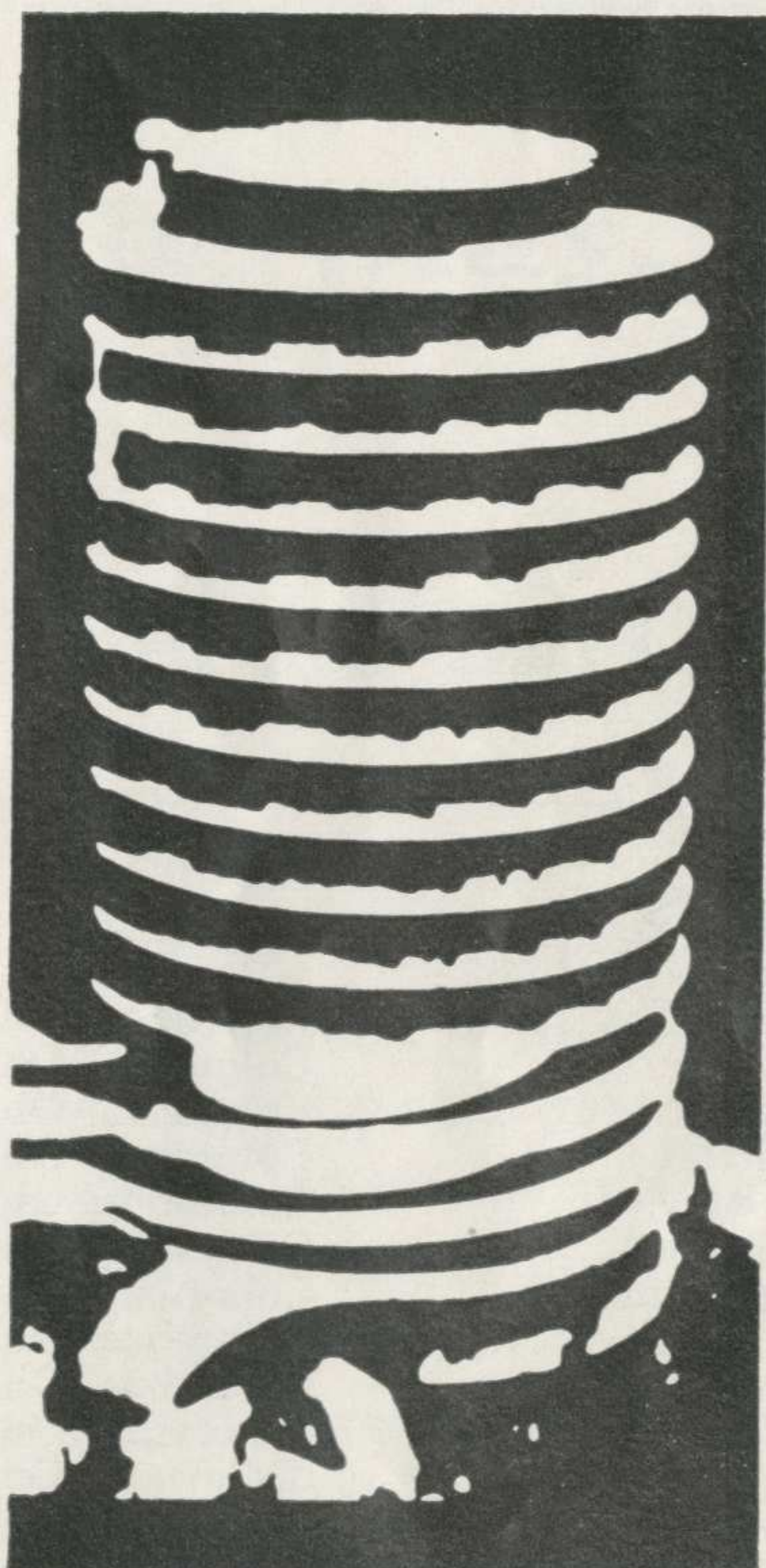

on stage at . . . **THE CHRISTOPHER INN**

Magnificent Food and
Marvelous Cocktails

Enjoy a superb dinner or an informal late evening supper in the dining room overlooking the terraced rock garden. Or relax with a drink 'round our cocktail lounge, or listen to the Bob Allen Trio swing around the Poolside Lounge.

**300 East Broad Street
Columbus**

Playhouse-On-The-Green

885-4441

presents

"WAIT UNTIL DARK"

BY FREDERICK KNOTT

Directed by

DAN HOGAN

Designed by

JAY KOTCHER

SYNOPSIS OF SCENES

The action takes place in a basement apartment in Greenwich Village.

ACT I. Scene 1. Friday evening.
 Scene 2. Saturday afternoon.
 Scene 3. Twenty minutes later.

ACT II. Scene 1. About an hour later.
 Scene 2. A few minutes later.
 Scene 3. A minute later.

ACKNOWLEDGEMENTS

Stadium Theatre
Strollers Dramatic Society
Players Club
Wasserstrom Fixture & Supply Co
R. H. Burton Co.
K. A. Menendian Co.
Woolco Department Store
WOSU Radio
Bill Owens Appliances
Westerville Police Department
Delaware Sheriff's Office
Goodwill As Is Store
H. Topy Surplus Sales Co.

Ohio State University
Ohio State University
549 Franklin Avenue
477 South Front Street
2510 Sullivant Avenue
1090 West 5th Avenue
Graceland Shopping Center

1375 West Lane Avenue

1131 West 5th Avenue
829 East Main Street

Columbus, Ohio
Columbus, Ohio
Columbus, Ohio
Columbus, Ohio
Columbus, Ohio
Columbus, Ohio
Columbus, Ohio
Columbus, Ohio
Columbus, Ohio
Columbus, Ohio
Westerville, Ohio
Delaware, Ohio
Columbus, Ohio
Columbus, Ohio

CAST OF CHARACTERS

(In Order of Appearance)

MIKE TALMAN	BRUCE BLAINE
SGT. CARLINO	BRUCE HENSON
HARRY ROAT, JR.	TED PRITCHARD
SUSY HENDRIX	DEIRDRE OWEN
SAM HENDRIX	GARY GARTH
GLORIA	JUDY ROEBACK
POLICEMEN	LARRY KENT, DAN HOGAN

SPECIAL ACKNOWLEDGEMENTS

Our special thanks to the staff and students of the summer program at the Ohio State School for the Blind, 5220 N. High Street, Columbus, Ohio.

All photographic equipment supplied by Leo M. Wilhelm Professional Photographer, 1591 W. Fifth Avenue, Columbus, Ohio.

Before and after the play...

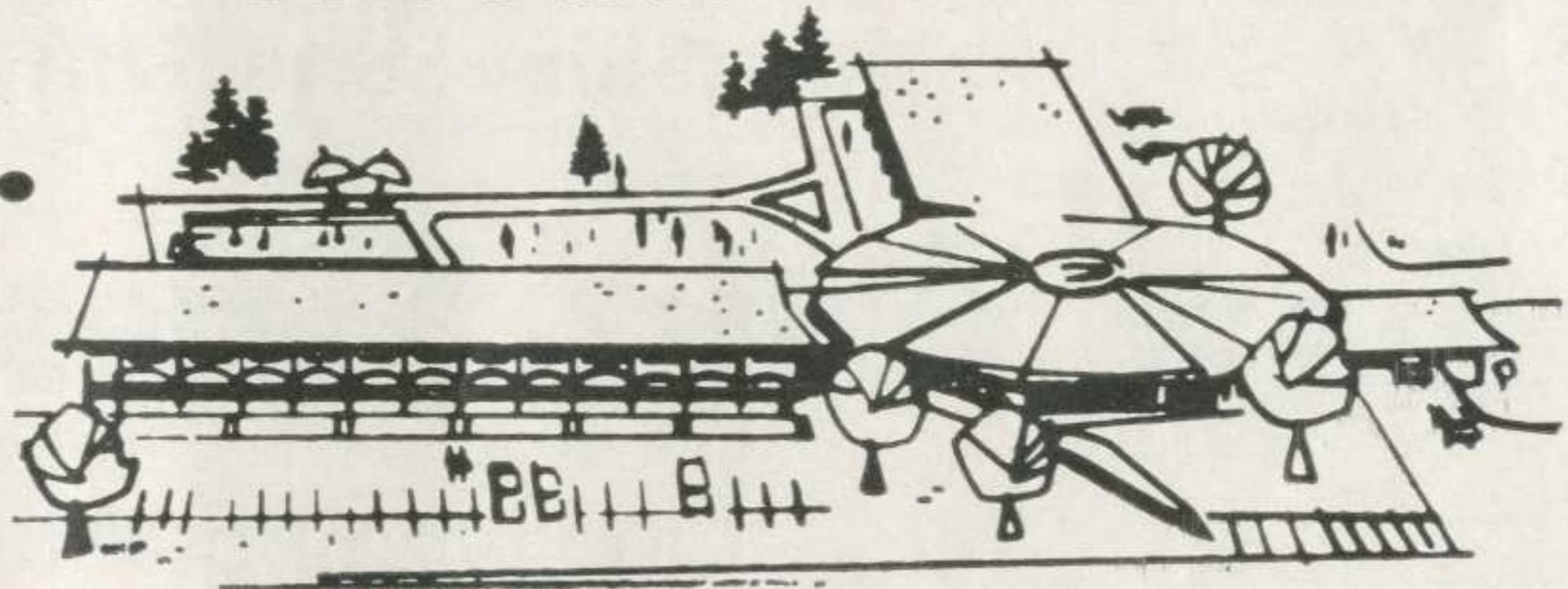

join the "Inn Crowd"...at Hospitality Inn!

Playtime...anytime...you'll always enjoy delicious food, delightful cocktails and superb service at Hospitality Motor Inn. When good friends get together for dining, dancing and entertainment at Hospitality... good times just naturally happen! After the play, join the "Inn Crowd" at Hospitality Motor Inn. Just minutes from the Playhouse!

**hospitality
motor inn**

I. R. 71 at
S. R. 161
Columbus, Ohio
888-4300

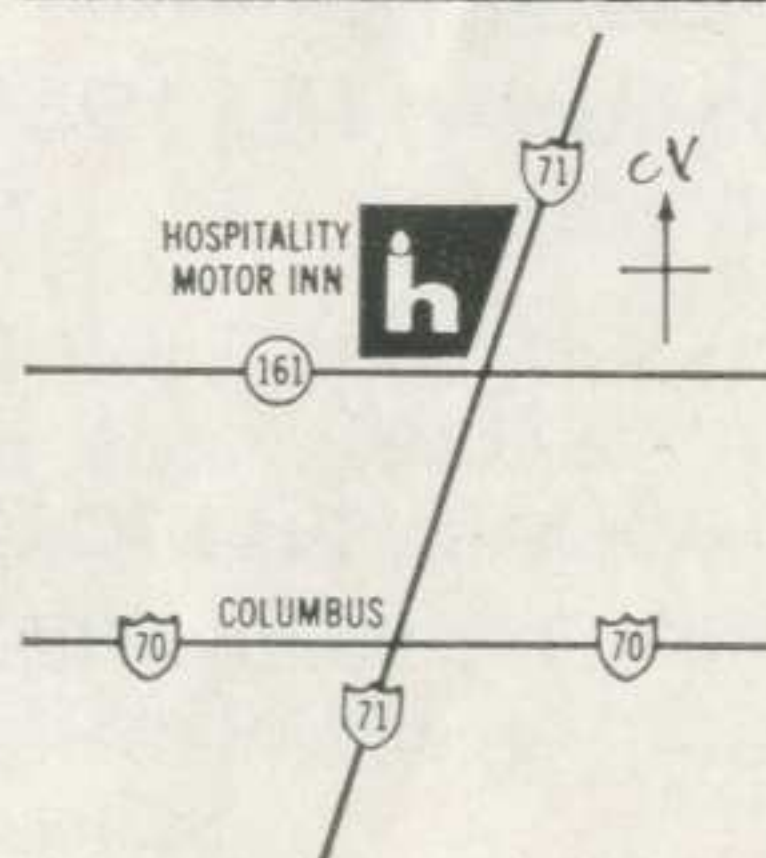

About The Author And The Play

ABOUT THE AUTHOR . . . At the end of World War II, during which Frederick Knott served for six years as a major in the British Army, he decided upon a career as a dramatist. He served a year as a trainee with the J. Arthur Rank film organization in London. Though he was soon making a comfortable living at writing film treatments of other authors' works, he decided that if he were ever to get anywhere, he would have to write a novel or a play of his own. Thus prompted, he wrote "Dial M for Murder," a stage thriller that eventually became a world-wide success. Knott's next play was an adaptation of a novel based on Ben Jonson's "Volpone." In the fall of 1961 Knott's next play was produced in New York, another thriller called "Write Me a Murder." Next, Knott brought out his third stage thriller, "Wait Until Dark."

ABOUT THE PLAY . . . "Wait Until Dark" opened in New York on February 2, 1966, to the appreciation of critics and audiences and had a successful run of 374 performances to December 31, 1966. Following the end of the New York engagement a prime-time road tour was played by the New York company until the end of the 1966-67 season, and in the fall of 1967, another company trouped the play to some seventy cities. "Wait Until Dark" was released as a movie in October, 1967, starring Audrey Hepburn as the beleaguered blind heroine.

MERSHON AUDITORIUM

The Ohio State University

Great Artist Series - 1968-69

Nine Outstanding Attractions

**** EUGENE ISTOMIN, Pianist**
Wednesday, October 23, 1968

**** "MAN OF LA MANCHA"**
Friday, November 1

**** THE CLEVELAND ORCHESTRA**
Tuesday, November 12

**** ERICA MORINI, Violinist**
Wednesday, January 15, 1969

**** "LAMP AT MIDNIGHT"**
Thursday, January 30

**** MOZART'S "REQUIEM"**
Wednesday, February 19

**** RUDOLF SERKIN, Pianist**
Friday, March 7

**** HARKNESS BALLET CO.**
Wednesday, March 26

**** ROBERTA PETERS, Soprano**
Tuesday, April 15

Season Ticket Books Now at: \$19, \$17, \$12, \$8
All Programs 8 p.m.; For Information Call 293-2354
Mershon Ticket Office, 15th & High St., Columbus 43210

Season Ticket Book Sale Until October 7
Cross-Counter and Mail Orders for Individual Programs October 9
Series Open to General Public



BANKAMERICARD-IT

*at the Show or
On the Town*

Dinner . . . theater tickets . . . even
the gas to get there —

Just say "charge it" and the
whole evening is taken care of
by your Buy anything . . . Do
anything . . . Go anywhere . . .
City National BankAmericard.

You can also use your Bank-
Americard for the things you want
at any of the 2,200 participating
merchants in Franklin County. It's
a great way to handle a budget.
You get just one monthly state-
ment for all your purchases.



BRUCE BRIGHTON

forsakes a busy schedule to join us for one pro-
duction only, "The Best Man." "Othello," "The
Tempest," "The Seven Year Itch," "Richard
III," and "Send Me No Flowers" are a few of
the Broadway shows in which he has appeared.
Brighton also toured with "The Seven Year
Itch," and has spent more than two hundred
weeks in leading roles and as a director of
stock. He has been on all of the major tele-
vision programs, and was featured in the mo-
tion picture "Butterfield 8."

BRUCE BLAINE

has proven to be one of the most versatile and
adept actors ever associated with POG. We
welcome him back for another season. Who
will ever forget his portrayal of Caesar-Haw-
kins in "The Shanghai Gesture"? Blaine ap-
peared in "Merry Widow" and "Beg, Borrow
Or Steal" on Broadway, and toured with
"Anonymous Lover" and the national company
of "Can-Can." "Nine To Five To Zero" is one
of his off-Broadway credits. Ginger Rogers,
Lillian Roth, Christine Jorgensen, and Bela Lu-
gosi are just a few of the many stars with
whom he has worked.

CENTRAL TICKET OFFICE

(Beasley-Deshler Hotel lobby) 228-1305

Downtown Location for Show Tickets and Information

Tickets for Playhouse-on-the-Green & Kenley Players

GUY LOMBARDO

& All-Star Show

Sept. 19

"HOLIDAY ON ICE OF 1969"

Sept. 24 - Oct. 1

"PETER, PAUL & MARY"

Nov. 3

LIBERACE

Nov. 15

Grand Ole Opry

"SHOWER OF STARS" Shows

Sept. through May

HARLEM GLOBETROTTERS

Nov. 16

CLEVELAND BROWNS TICKETS

CINCINNATI BENGALS

Football Tickets

ICE HOCKEY TICKETS

SCIOTO DOWNS TICKETS

BEULAH PARK TICKETS

Tickets may be purchased at our suburban offices for above events—SEARS Stores. Use
your SEARS charge account. Tickets also at NEJAC'S, 1598 N. High Street, HARLEY-
DAVIDSON Sport Store, 1816 N. High Street, and COCHRAN DRUGS, Cassady and
Main Sts.



Mornings

Johnny Martin
Show



Afternoons

Spook Beckman
Show

WRFD Radio 880

RICHARD HIGGS

brings his six foot four inch frame to POG for the first time. A graduate of Iowa State University in the field of radio, television and drama, he also studied at the American Theatre Wing and voice with John Mace. Higgs played on Broadway in "Never Live Over A Pretzel Factory," and off-Broadway as the lead in "Red-head," "New Girl In Town," "A Stage Affair," "Go Show Me A Dragon," "Cicero," and "Skin of Our Teeth." He made the film "Lilith." You may remember him as Patrolman Nelson on the hilarious TV series of "Car 54."

DIERDRE OWEN

returns for a third season at the request of the many fans who respect her impeccable acting ability. Miss Owen has had many featured roles on television on "Hazel," "Doctor Kildare," "Route 66," and the June Allyson Show. On Broadway she appeared in "Monique", "The Chalk Garden" and "Back To Methuselah." She also toured with the national company of "The Chalk Garden" with Judith Anderson. Summer stock has taken Miss Owen to the Berkshire Playhouse, Massachusetts, and the Hampton Playhouse in New Hampshire.

"Family Security" for 50¢ a day?

Can't believe it? Believe it!

\$37,000 in life insurance during the first year for only 50¢ a day—if you're 25. For less if you're younger. With Nationwide's "Family Security" plan, which lets you put the coverage where you need it—when you need it.

Like \$33,000 on yourself, \$4,000 on your wife. And if you have children, \$1,000 on each one at no additional cost.

Still can't believe it?

Say "Family Security" when you call the man from Nationwide.

Nationwide

Nationwide Insurance. The man from Nationwide is on your side.

LIFE • HEALTH • HOME • CAR • BUSINESS. Nationwide Mutual Insurance Co. Nationwide Mutual Fire Insurance Co.
Nationwide Life Insurance Co. Home office: Columbus, Ohio

Summit Chase

The Grand Manor

Rising high above rolling landscaped countryside with a panoramic view of Columbus, Summit Chase is an exclusive residence for those who enjoy country estate leisure and in-town convenience . . .

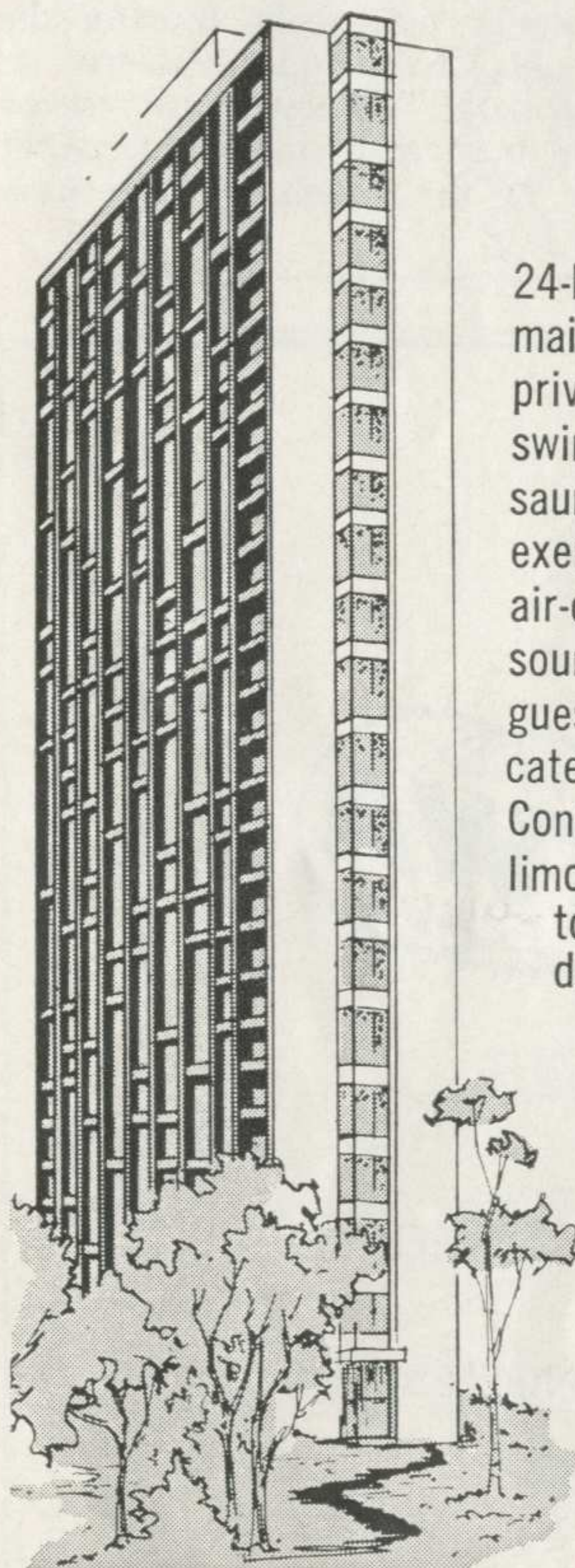

24-hr security attendant
maid service
private balconies
swimming pool
sauna bath
exercise room
air-conditioning
sound-conditioning
guest suites
catering service
Continental breakfast
limousine service
to the
downtown area

Townhouses
and
Apartments . . .
shown by
appointment.
Phone 486-5917

1000 Urlin Ave.
Columbus



managed by
MULTICON

THE WORTHINGTON HARDWARE CO.

885-5146

661 High Street

"We'll Grow With Worthington"

GRACE CHAPMAN

toured with Sol Hurok's production of "Measure for Measure," appeared in "Our Town" at the Watergate Theater, London and Geneva, and in "Glass Menagerie," Theater Charles de Rochfort, Paris, followed by a Swiss tour. Now the accomplished actress travels to Worthington to star in "Everything In The Garden." Miss Chapman's acting range is wide, from the classics to drama to comedy. She has been with resident stock companies and repertory theater.

PENNY PRITCHARD

was enchanting in "Generation" last season. Sam Wilson of The Columbus Dispatch remarked: "Miss Pritchard's work is technically sheerly delightful." This accomplished lass has been a producer, writer, and director of several television series in Washington, D.C., Richmond, Virginia, and Cincinnati. She has appeared on the Mike Douglas TV Show as guest artist. Her varied roles have included Anne Frank in "The Diary of Anne Frank," Nellie Forbush in "South Pacific," and Nancy in "Oliver."

INDEPENDENCE HALL

A Service to the Community

Wedding receptions, Art exhibits,
Club meetings.

NORTHWEST GARDENS

N.W. Boulevard at N. Starr Road

486-5232

OHIO STATER INN

2060 North High
Across from O.S.U. Campus

*Welcomes and wishes good luck to
the many groups at Playhouse on the Green*

- Free TV
- Air Conditioned
- 5 minutes Downtown

- Cocktail and Dining Facilities
- Swimming Pool
- Free Parking

For Reservations Call 294-5381

RALPH NILSON

who is a native New Yorker has pursued at least the quantitative bulk of his career beyond sight of the skyline. Before graduating from Columbia University, where he studied with Gertrude Lawrence and Eric Bentley, he made his professional debut in a Nyack, N.Y. revival of Maxwell Anderson's "Joan of Lorraine" with Beatrice Staight and Peter Cookson. He has a sizable list of resident leading man credits at summer and winter stock companies. Nor is he a newcomer to the classical repertory, having played, on New York's off-Broadway stages, Mirabel in "Way of the World" and Theseus in "The Dream." He appeared in the films "Thirteen West St." with Alan Ladd and Rod Steiger, and "Anatomy of an Accident" with David Wayne.

ED WRIGHT

has served in the capacity of both director and actor during his many years at POG. Wright, who was Director of the Theater at Denison University, has a repertoire of over seven hours and has presented programs in forty-two states and twelve foreign countries. He has traveled from coast-to-coast with special trips to Saudia Arabia and the Virgin Islands. At the age of fourteen Wright spent ten weeks touring the midwest on the old Chautauqua platform as "The Boy Impersonator." These tours lasted ten years with him both as a single entertainer and as a member of the Salisbury Repertoire Company.

WOULDN'T YOU LIKE TO FLY ...

up up and away* 

- **ONLY** NON STOP SERVICE TO ALL THREE NEW YORK AIRPORTS
- **ONLY** ONE STOP SERVICE TO LOS ANGELES AND SAN FRANCISCO
- **ONLY** NON STOP SERVICE TO BOTH CHICAGO AIRPORTS

For Reservations Call 221-6411

*Service mark owned exclusively by Trans World Airlines, Inc.



Be a member of the
OHIO FEDERAL HOME TEAM

receive top-earning dividends compounded quarterly on your savings, and a secure home loan when you are ready to purchase a home. Another member of the Home Team is your Realtor who can also be a big help when selecting a home. Join the Home Team and receive The Kind of Service You Like.

OHIO FEDERAL
SAVINGS & LOAN ASSOCIATION

Ann - Ton's

"The Nicest in the North"

FINE ITALIAN & AMERICAN CUISINE

BEAUTIFUL COCKTAIL LOUNGE

COMPLETE BANQUET FACILITIES

885-4409 — 5617 N. HIGH ST.

"WHERE THE ACTORS GO AFTER THE SHOW"

WELCOME

Before the Play enjoy dinner at

Green Meadows Country Inn

adjacent to the Playhouse-on-the-Green

Speedy Special Every Night
Thursday Theater Treat—Family style chicken dinner
and reserved ticket to POG—\$4.95 per person

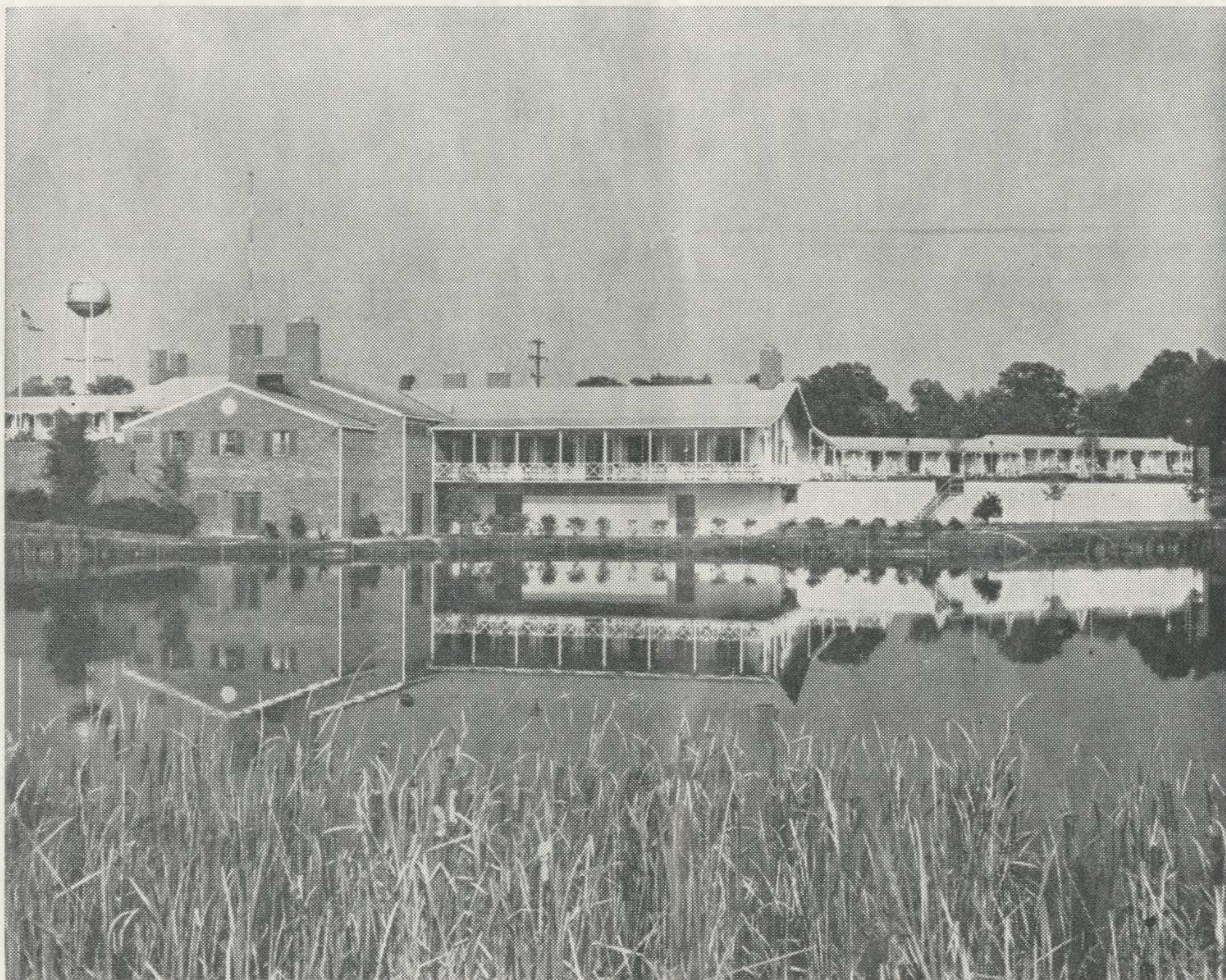

FREE PARKING

Green Meadows Country Inn
on U.S. Route 23

Phone: 885-4051
WORTHINGTON - Columbus, Ohio



©The Huntington
National Bank

Don't lose your head when bills mount up

You can fill the gaps of income with
Huntington Charge-a-Check. Gives
you money when you need it... costs
you nothing unless you use it.

Apply now — you'll feel more secure.

Huntington National Bank of Columbus
MEMBER F. D. I. C.

TED PRITCHARD

"I love to read the play bill's performers' profiles. Their claims to fame are staggering. Aside from a season of Shakespeare and a U.S.O. tour, my claim to fame is you, our audience. Because of you, I've yet to go hungry. And that's what it's all about, after all. Thank you."

Ted Pritchard

MARY KAY WILLIAMS

appeared at POG briefly in the summer of 1965. We welcome the lass with red hair and green eyes for the season. Miss Williams received her degree in theater from Denison University, studied voice with Dale K. Moore, and studied dance with International Dance Studio and Martha Graham Dance Studio in New York. She was associated with Denison Summer Theater for three seasons.

Compliments of

Dollar Federal Savings

Columbus, Ohio

*Buy Central,
Whole-House
GAS
Air Conditioning
for as
little as
\$14
per
month!*

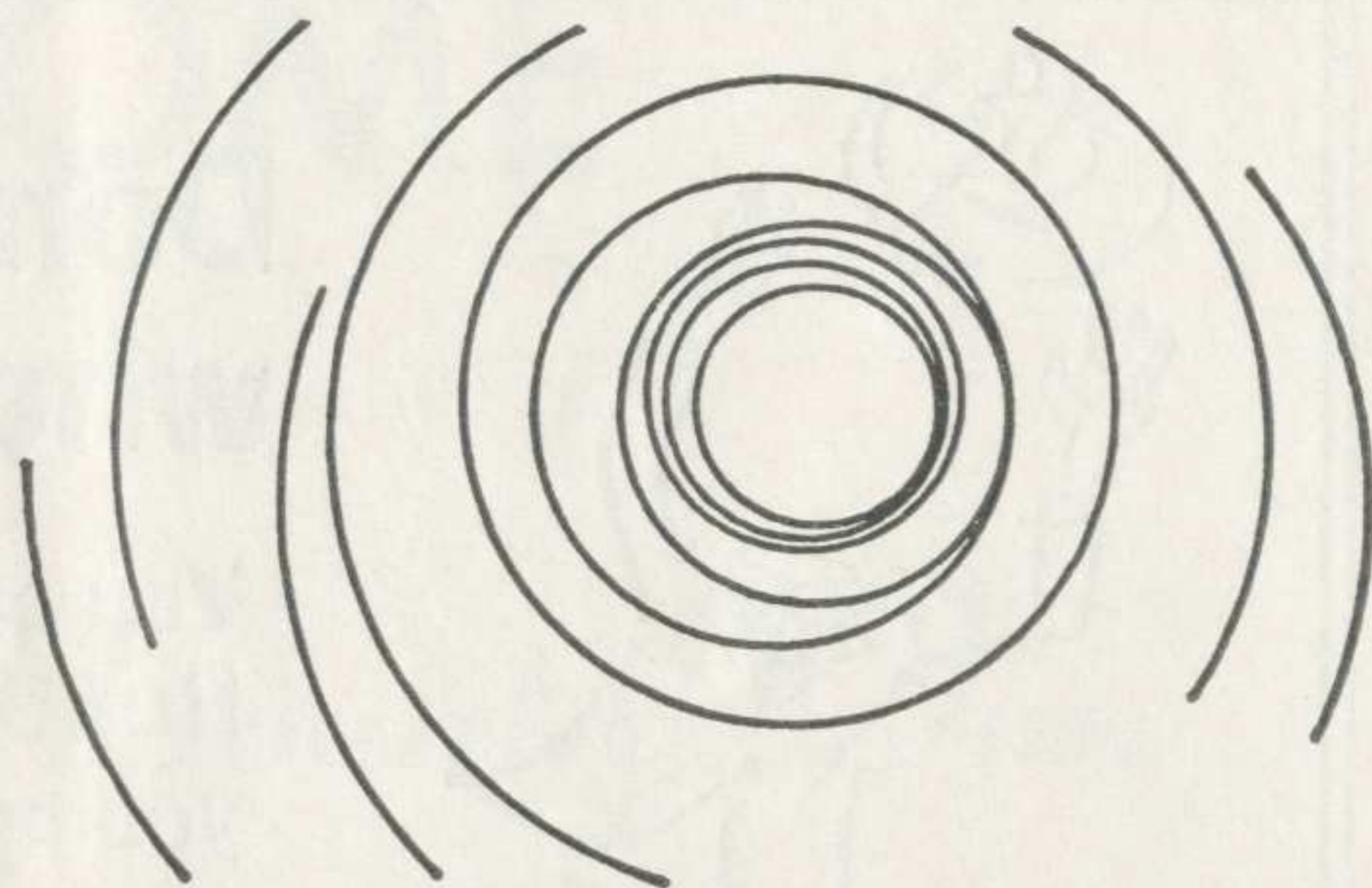

Keep your entire home comfortably cool all summer long. Beat the heat! Beat the humidity!
Call The Gas Company today for details on the easy payment plan that lets you own a whole-house Gas air conditioner for no money down and as little as \$14 per month.

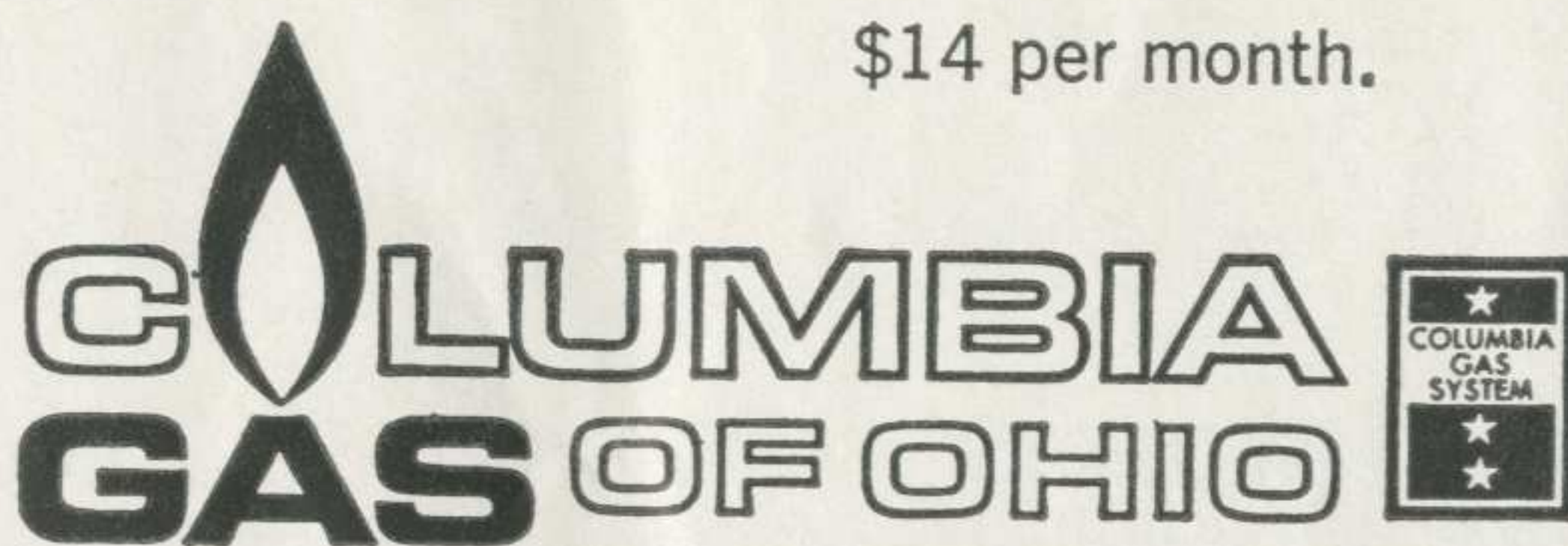

MAILING LIST

Playhouse-on-the-Green strives to maintain an accurate and current mailing list to keep you, our audience, up to date on all activities. All persons on the active list should have received a brochure this season. If you did not receive this mailing, your name is not on the active list.

If you wish to be on our mailing list again — or for the first time

or

If you have had a recent change of address,

PLEASE FILL OUT AND DEPOSIT "MAILING LIST REQUEST CARDS" AT
NORTH END OF BOX OFFICE

NO SMOKING IN THEATRE PLEASE

THEATRE PARTIES . . . Special group rates are available to parties of 15 or more on Tuesday and Wednesday nights. Save or earn up to 75c per ticket. A "fun way for fund raising".

PUBLICITY PIECES . . . Would you like extra P.O.G. brochures and schedule cards? If so, please drop by the box-office.

THE PLAYBILL

The Playhouse-on-the-Green PLAYBILL is furnished to you through the courtesy of the merchants whose excellent products and services are advertised here. Please give them your patronage. They'll appreciate it and so will we. And mention that you saw their ad in the PLAYBILL.

For *information* about PLAYBILL advertising contact Joan Loomis at 221-4961.

In Franklin County United Appeal Is Number

of all local appeals it:

- ☒ serves
LARGEST NUMBER OF PERSONS
- ☒ serves
GREATEST CROSS-SECTION OF PERSONS
- ☒ provides
GREATEST VARIETY OF SERVICES
- ☒ has
LARGEST NUMBER OF GIVERS
- ☒ raises
LARGEST AMOUNT OF MONEY
- ☒ operates at
LOWEST PERCENTAGE COST
- ☒ involves
GREATEST NUMBER AND CROSS-SECTION OF VOLUNTEERS
- ☒ accomplishes
MOST FOR LEAST VOLUNTEER SOLICITATION TIME

That's why it deserves your NUMBER ONE support!

Compliments of a Friend

Distinctive Gifts
Decorative Accessories

Cards
Antiques

Lane's Coach House, Inc.

623 HIGH STREET
WORTHINGTON, OHIO
PHONE 885-8476

Proprietors:
Jane & Dan Lane, Betty Owen

Cocktail After The Show?

It's Right On Your Way Home

RUCKMOOR LOUNGE

FINE FOODS
7496 N. HIGH

JEAN MARTINEZ

is entering her fifth season with POG (three as a brunette, two as a redhead). Miss Martinez feels she has earned the billing (her own words) as "the only geriatric ingenue in town." "Besides," she says, "when I showed up on the set for my last commercial and they handed me nine children and a dog, I figured it was time to change my image!" Miss Martinez can't decide if she has been just plain lazy or dignified this past year. In addition to her Ohio National Bank commercials she has taken two brief visits to the west coast, been a

speaker for the AAUW on current drama, and kept quite busy as a newly elected board member for Columbus' Players Club. Then throwing both laziness and dignity to the winds she appeared in her annual charity stint for Children's Hospital for eleven performances on one weekend as the "Golux" in James Thurber's "13 Clocks." In sharp contrast to the roles she plays at POG Jean feels she still has a reputation to protect as "a little old man — dwarf or elf. I've worked with this children's show for nine years and haven't played a girl yet!" She still looks like a girl to us.



Diamond Joe says:

Look for the big red check



QUALITY CHECK

diamond

MILK PRODUCTS

Give that Diamond ring — CL 3-8571



Cadillac

Standard of the World

Columbus Motor Car Co.

Factory Authorized Cadillac Dealer

600 E. Long St.

228-6161

*You Can't Take It With You
So Eat It At The*

GRANVILLE INN

Special Salad Menu At Luncheon During Week
Dinners Featuring Ohio's Finest Beef
Fried Chicken Special On Sunday

**IDEAL FOR SUMMER GOLFING WEEKENDS
33 BEDROOMS 18-HOLE GOLF COURSE
COMPLETELY AIR-CONDITIONED**

Telephone—Granville
JUno 2-9101



COLUMBUS AND SOUTHERN OHIO ELECTRIC COMPANY

ALL
ORCHESTRAL
PREMIERE
CONCERT

EVAN
WHALLON
Conductor

Saturday
October 19

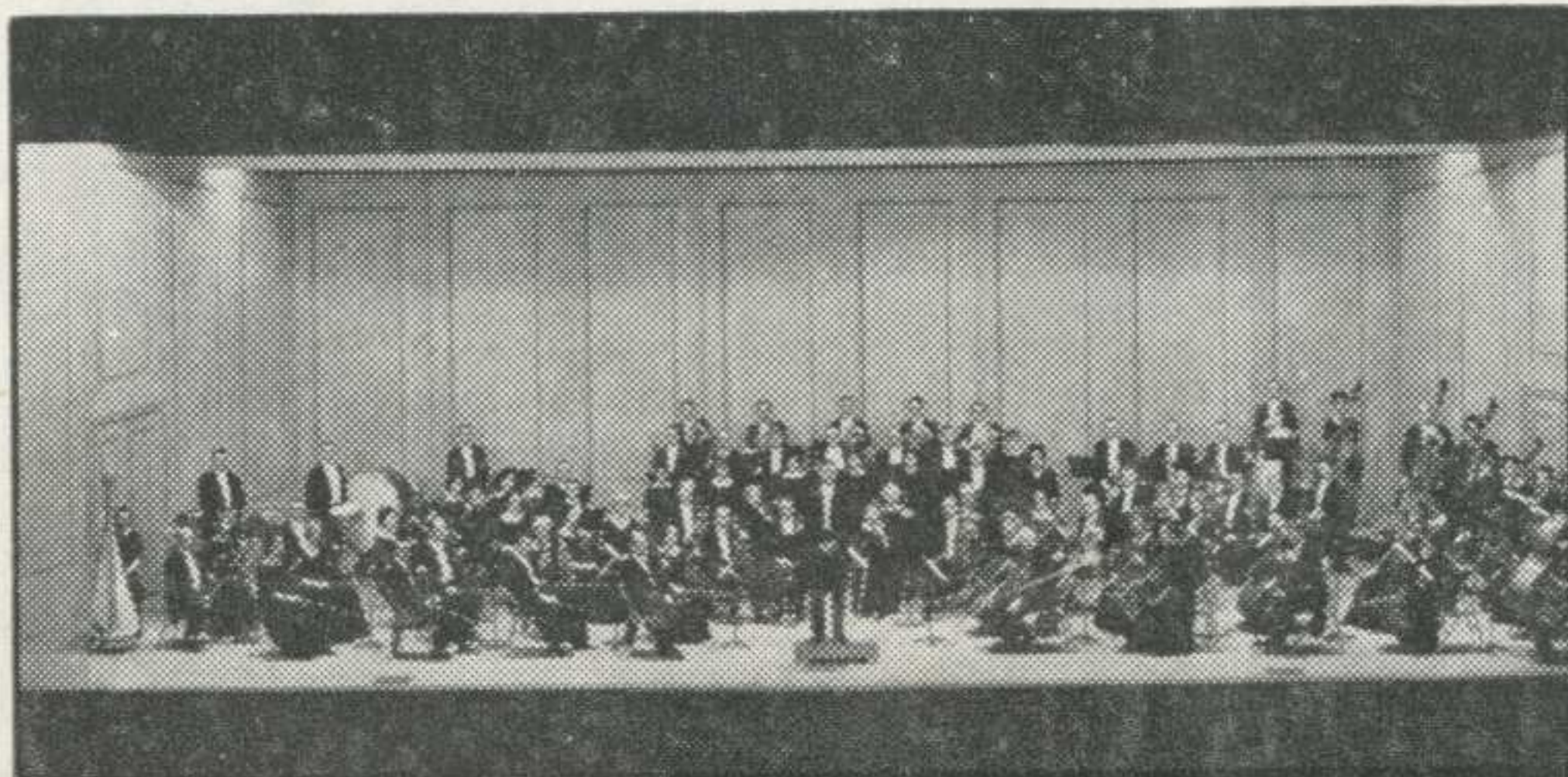

Saturday, February 22

CLIFFORD CURZON
Pianist



ROBERT GERLE, Violinist
with
The Columbus Symphony Chorus
Saturday, December 7

the columbus symphony orchestra

1968-1969
CONDUCTOR'S SERIES

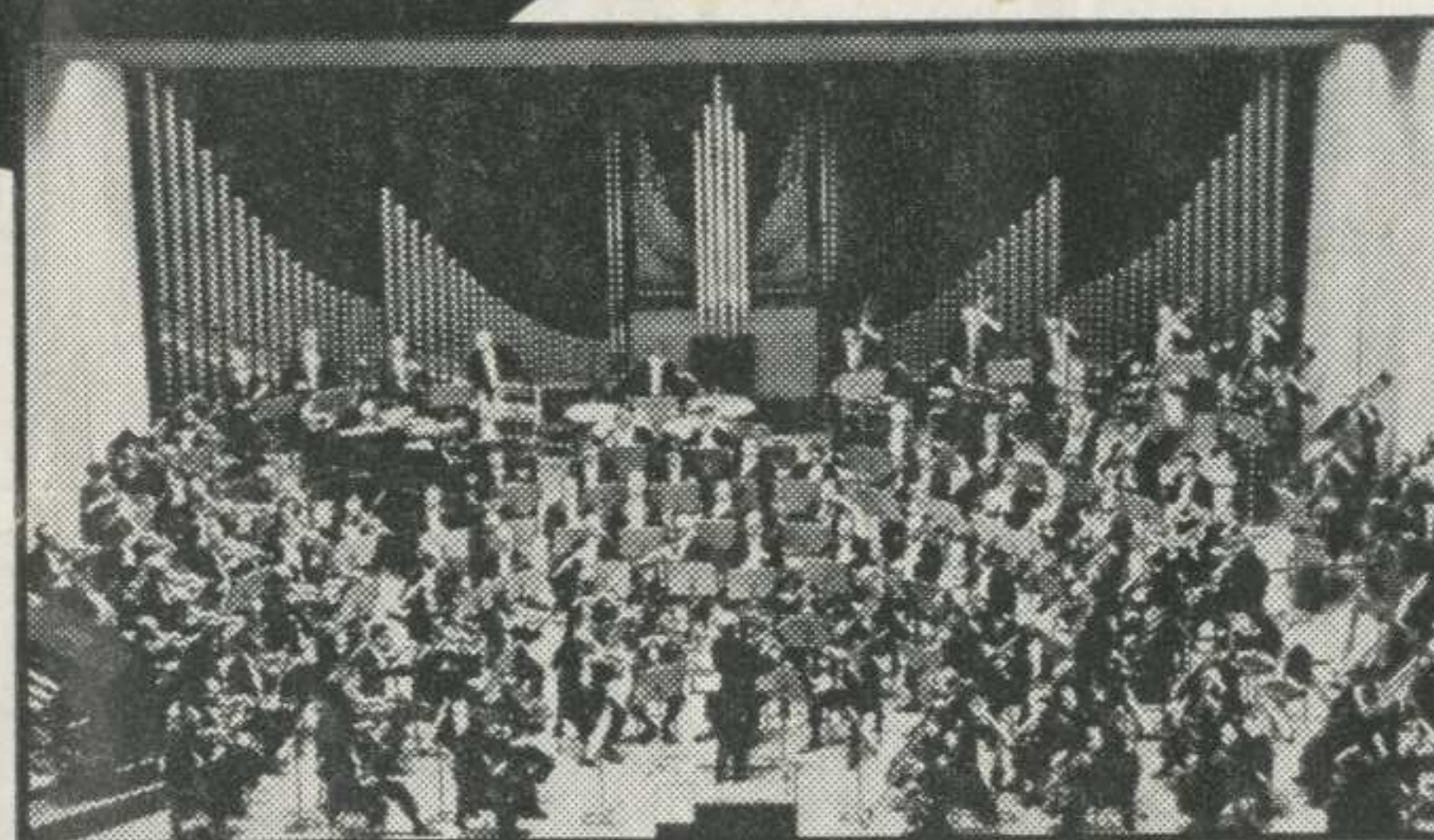

OPTIONAL (If Available)
THE PHILADELPHIA ORCHESTRA
EUGENE ORMANDY
Conductor

Thursday, May 8



GARY GRAFFMAN
Pianist
Wednesday
April 9

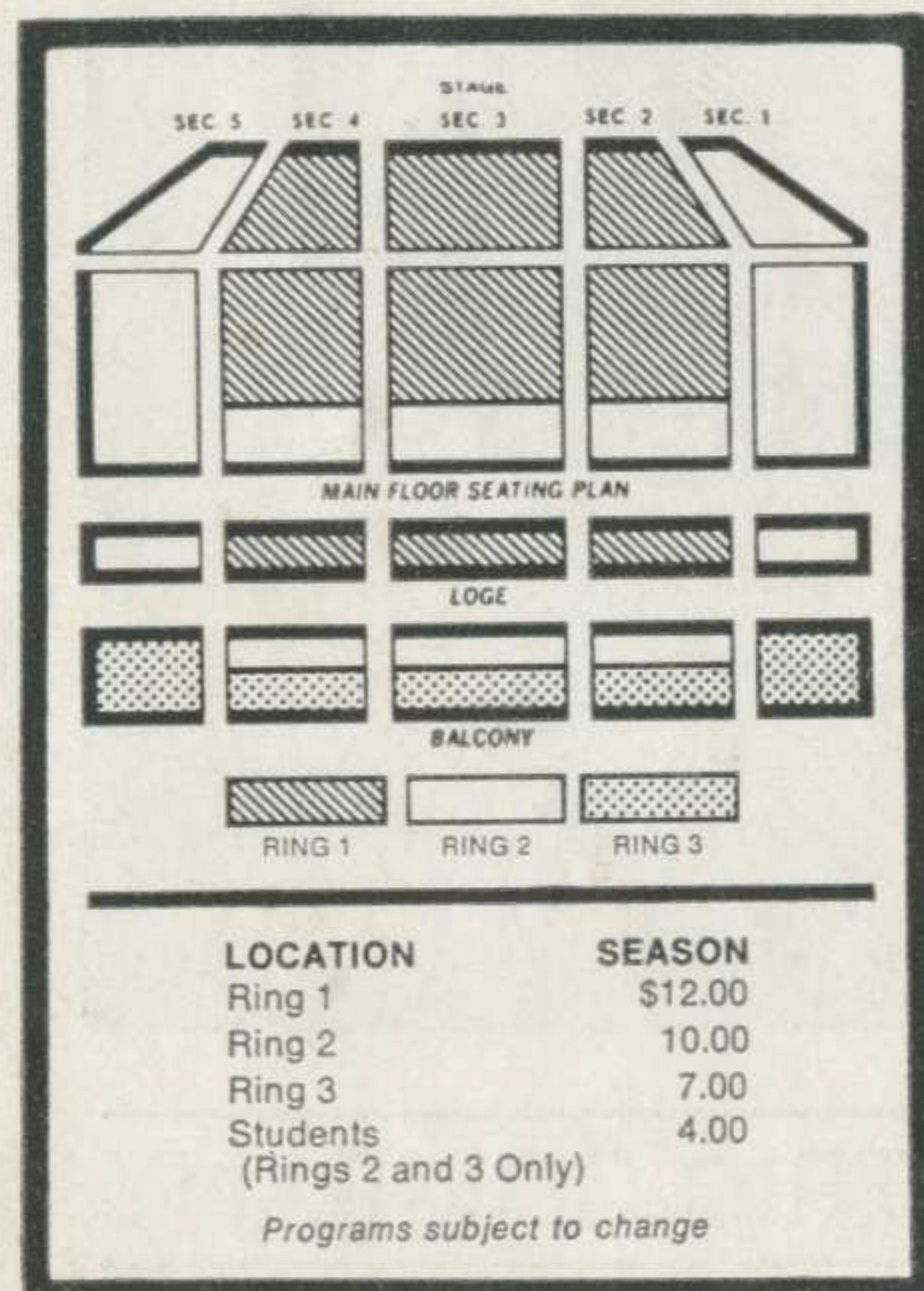

The Columbus Symphony Orchestra

Suite 502 • 100 East Broad Street • Columbus, Ohio 43215

Ticket Order Form

Name _____ Business Phone _____ Home Phone _____

Address _____ City _____ Zip _____

Please: () find my check enclosed () bill me later for _____ seats at \$ _____ per ticket.

Approximate location seats desired _____

() I would like to attend the Philadelphia Orchestra concert on May 8, 1969. Please notify me if there are seats available.

If additional information is needed, please call the Symphony office at 224-3291.